Flutes, Oboes, Bells

Bb

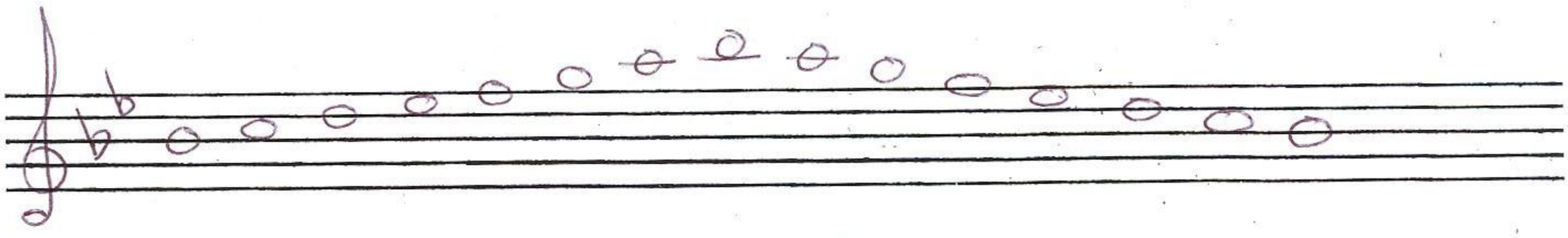

Eb

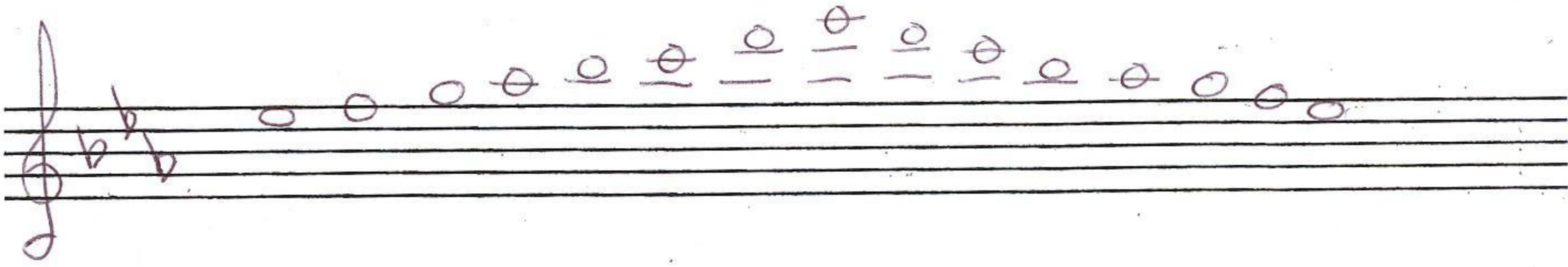

Ab

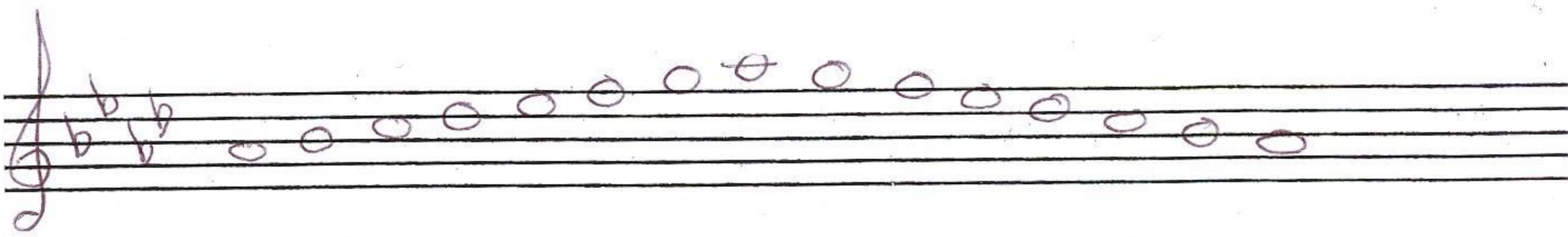

C

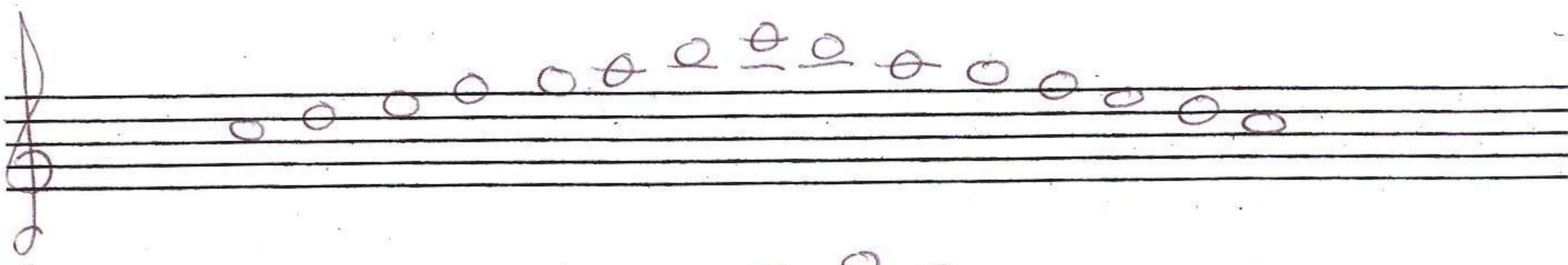

Db

F

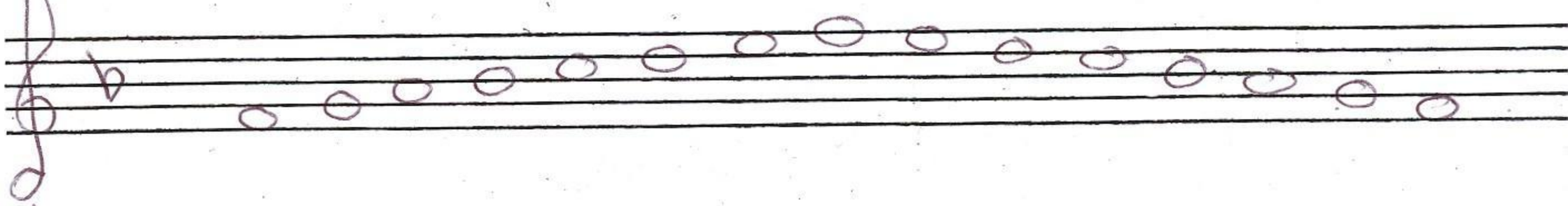

Bb Chromatic Ascending (up)

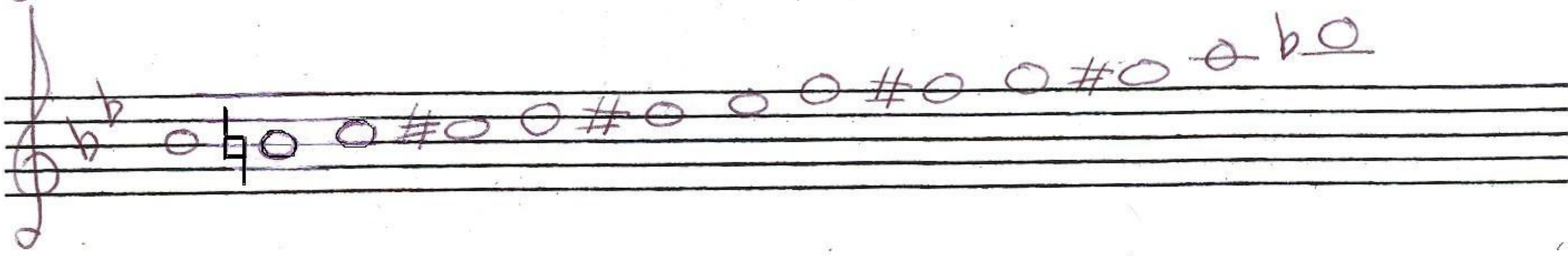
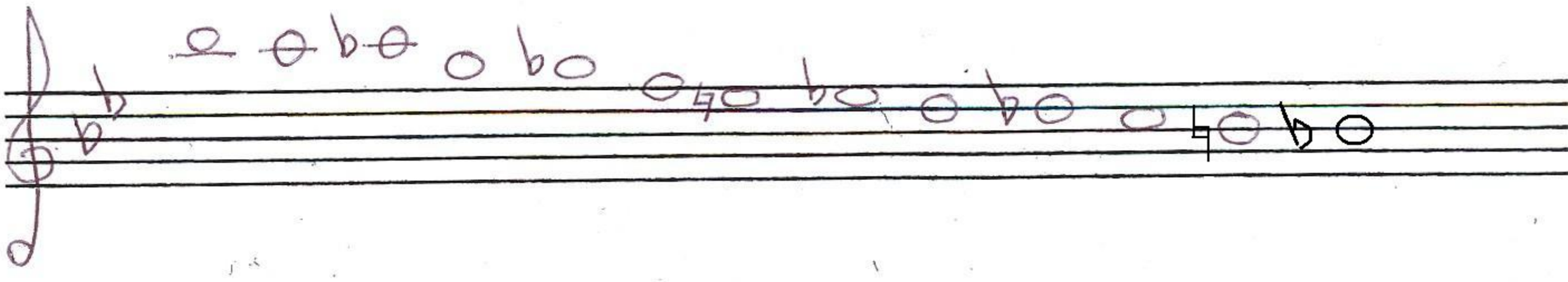
Bb Chromatic Descending (down)